

Planning Permit No. C/24990/41A/B/98

APPROVED
 SUBJECT TO THE CONDITIONS IN
 THIS OFFICE LETTER.
 No. C/28048/97 Date 5-98

FOR MEMBER SECRETARY
 CHENNAI METROPOLITAN
 DEVELOPMENT AUTHORITY
 CHENNAI-600 008.

CMDA 'C'/PP No. 1
 C. No. C/28048/97

PART I
 PART II

A.P. 41

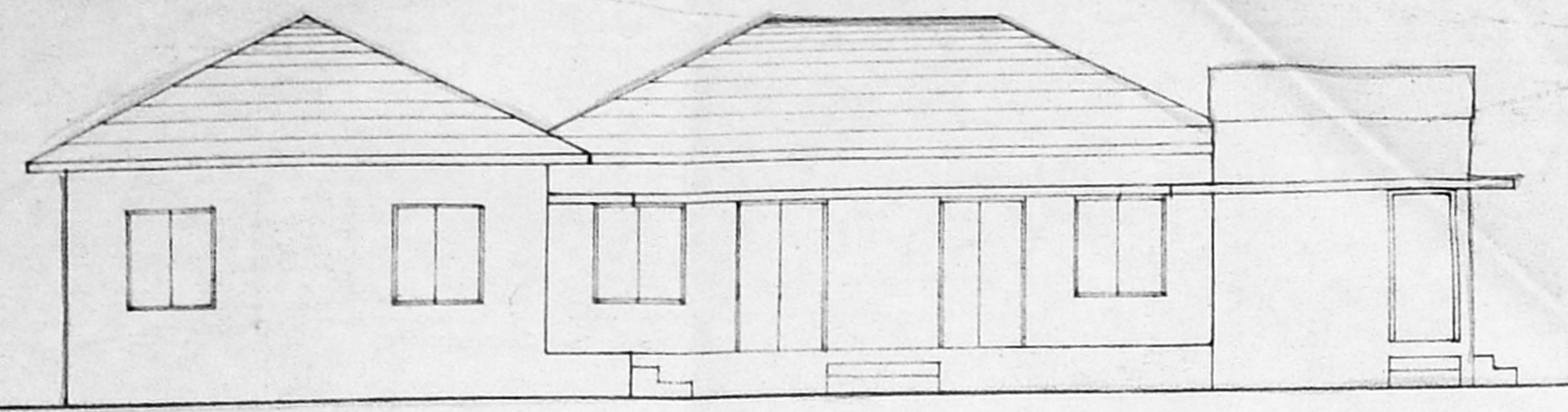

ELEVATION (work shed)

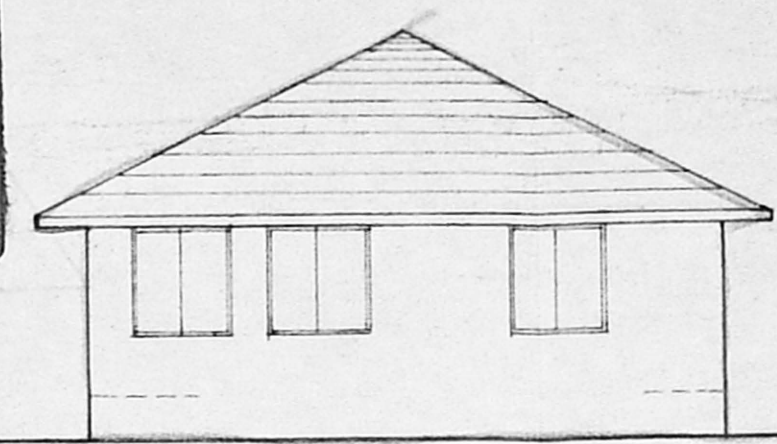

ELEVATION (office)

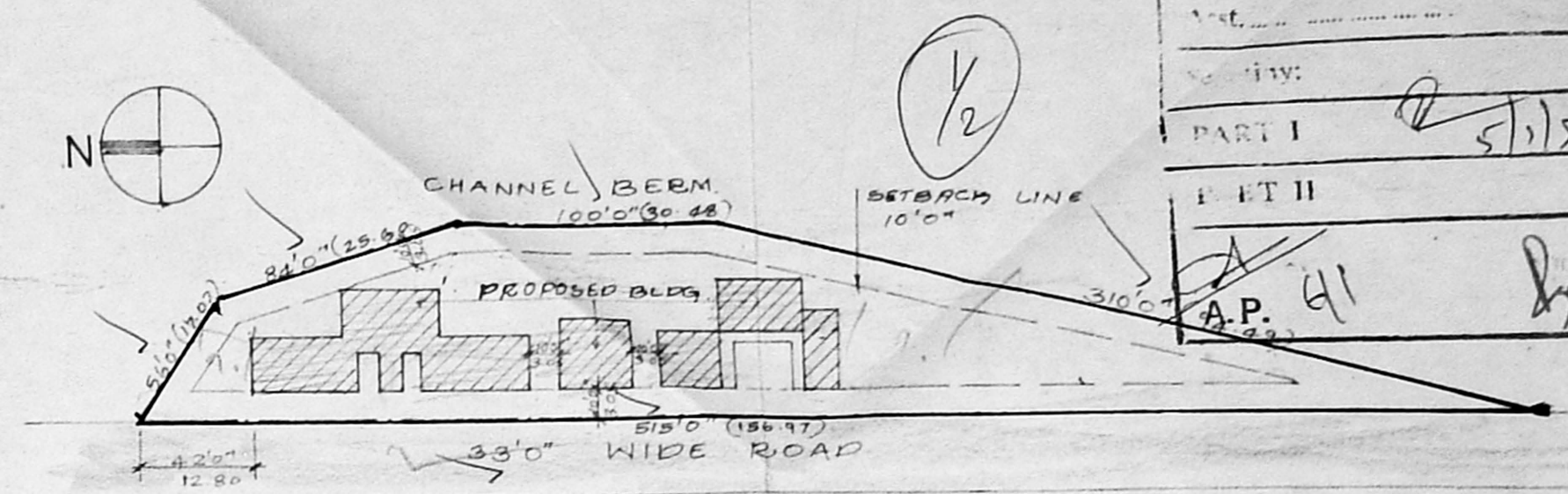

SITE PLAN
 (SCALE: 1"=64'0")

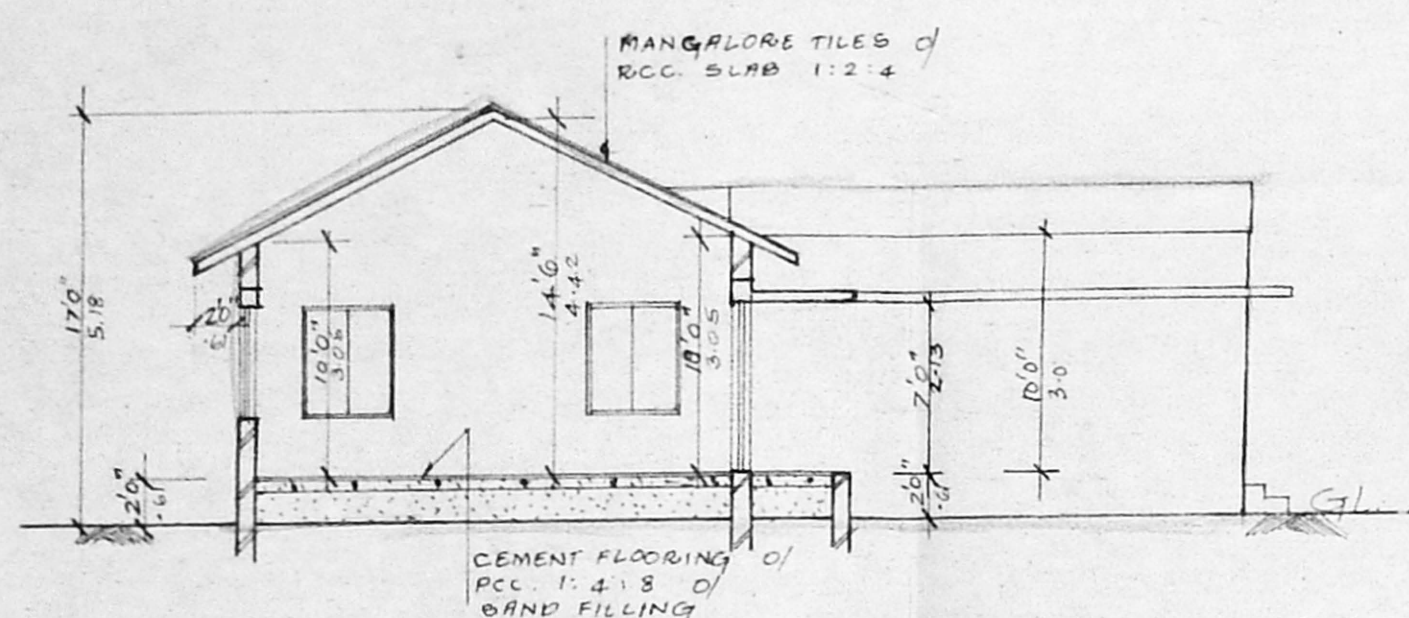

SECTION A-A

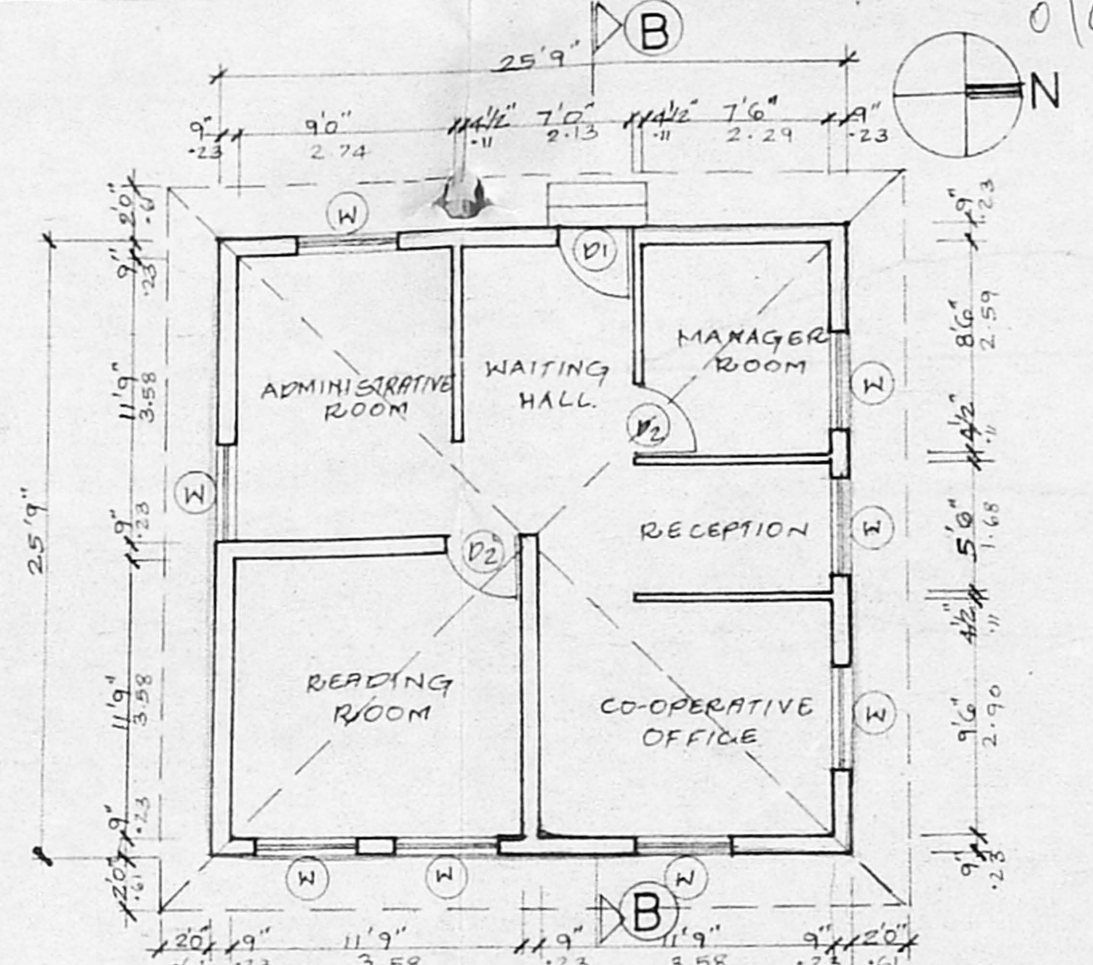

GROUND FLOOR PLAN
 (office)

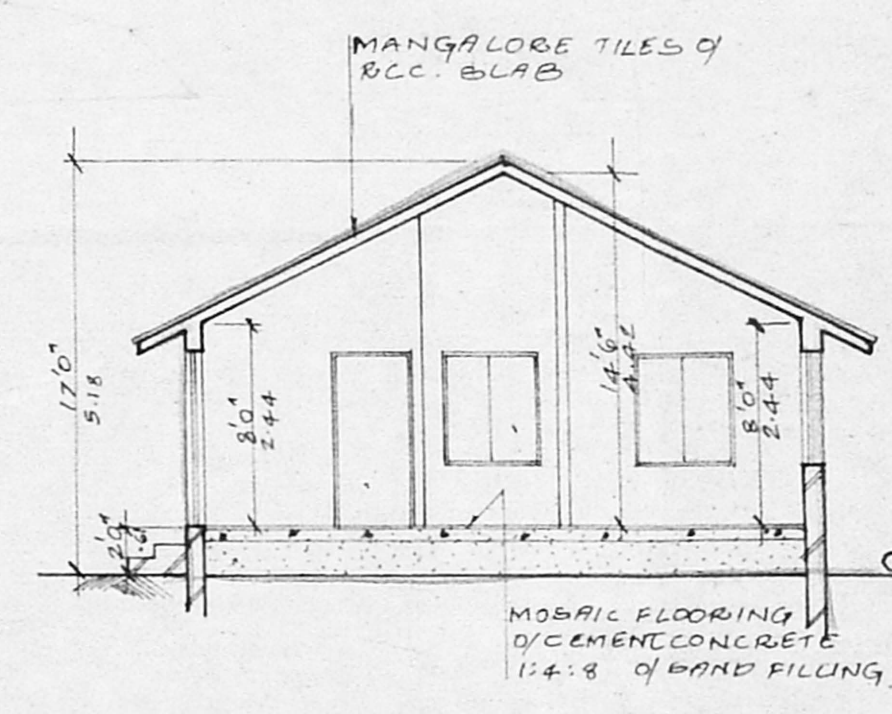

SECTION B-B

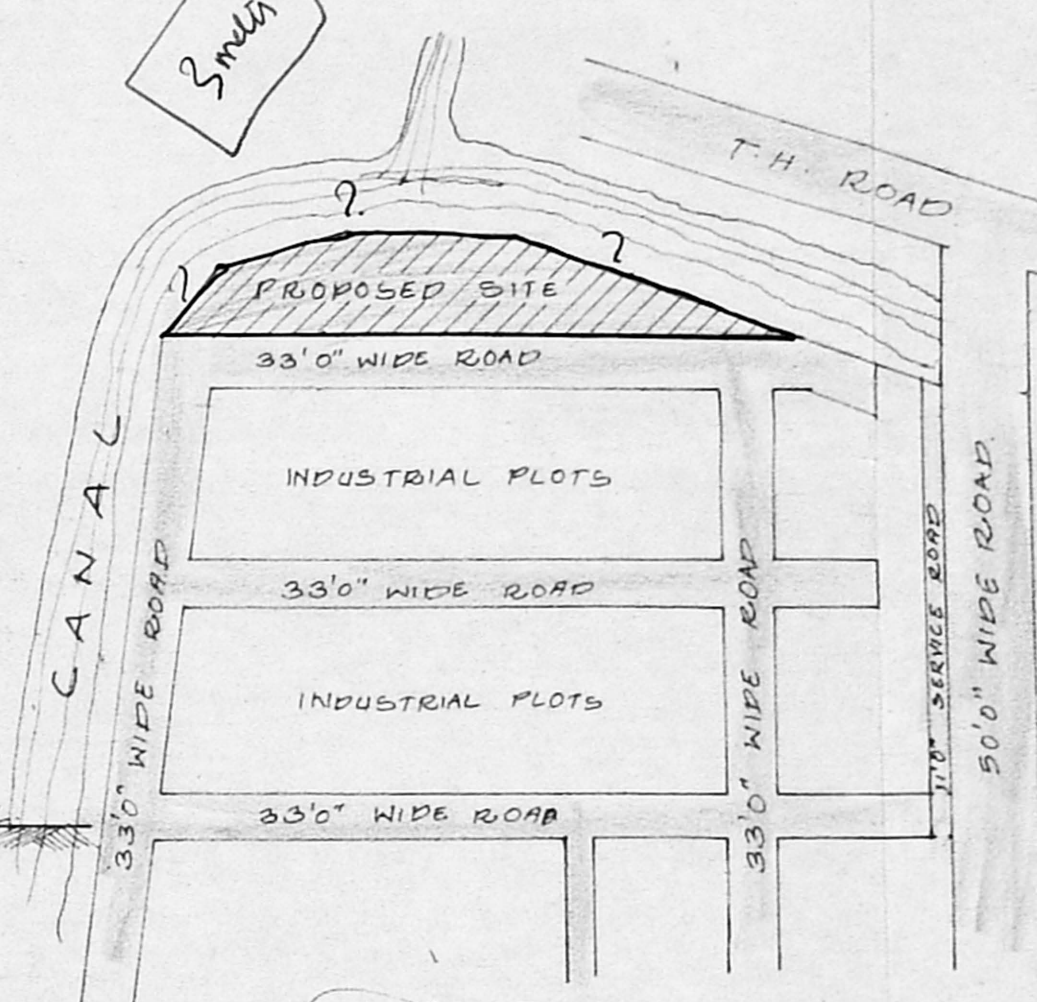

KEY PLAN
 (NOT TO SCALE)

JOINERY SCHEDULE		
D	4'0" x 7'0"	T.W. PANELLLED DOOR.
D1	3'6" x 7'0"	- DO -
D2	3'0" x 7'0"	- DO -
W	4'0" x 4'6"	STEEL GLAZED WINDOW

SPECIFICATION	
1.	RCC. 1:2:8 IN FOUNDATION.
2.	SAND FILLING IN FOUNDATION.
3.	BENCH WORK IN CM. 1:5 MIX.
4.	RCC. WORK IN 1:2:4 MIX.
5.	MOSAIC FLOORING / CEMENT FLOORING.
6.	PLASTER IN CM 1:5 MIX.
7.	STANDARD WEATHERING COURSE.

PROPOSED TRAINING CENTRE
 AT PLOT NO: R-86,
 BLOCK NO. 7, SURVEY NO:
 100/3 B1 PART, KODUNGAIYUR
 VILLAGE, TALUK: FORT TONDIARPET,
 DISTRICT: CHENNAI.

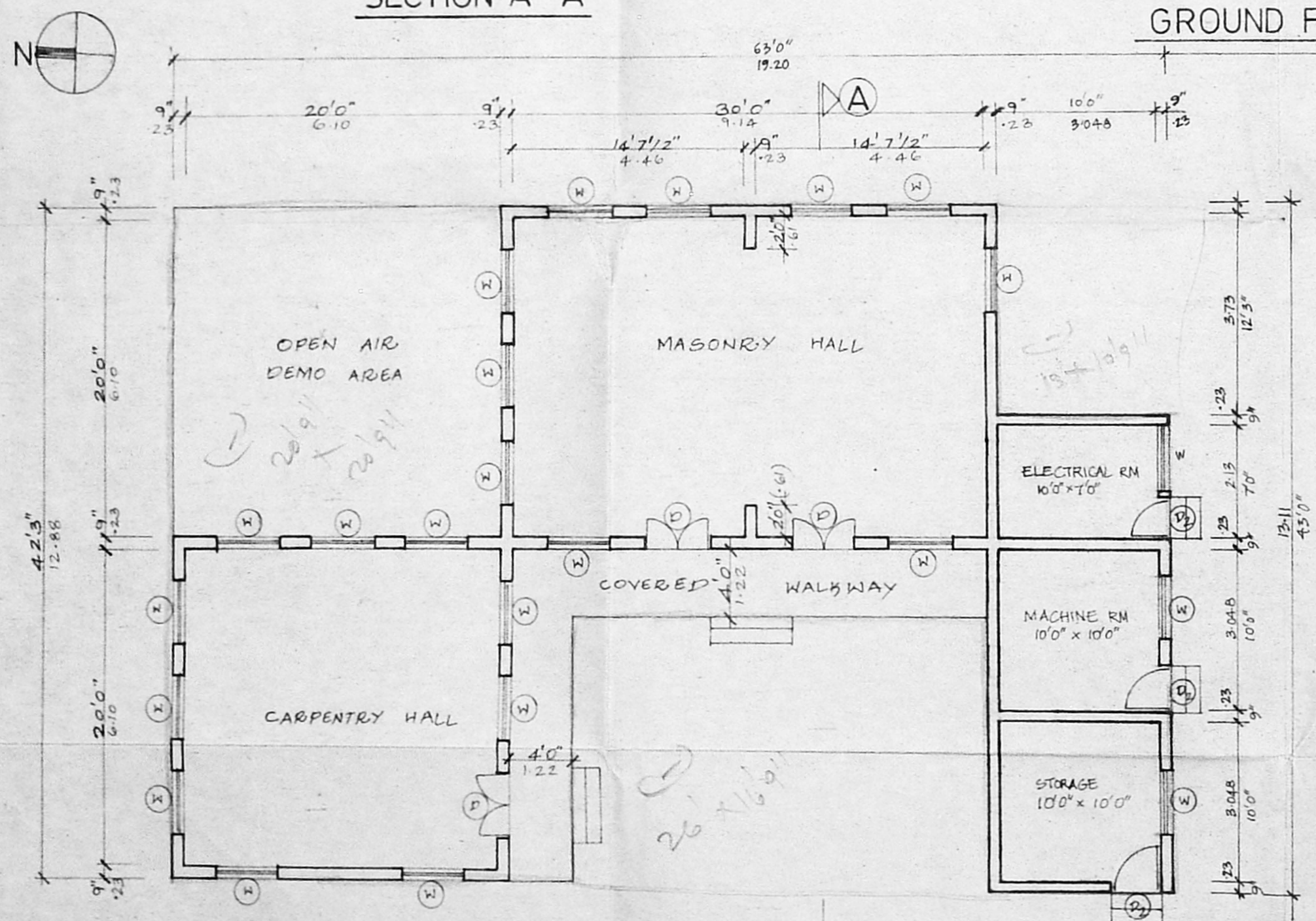

GROUND FLOOR PLAN (work shed)

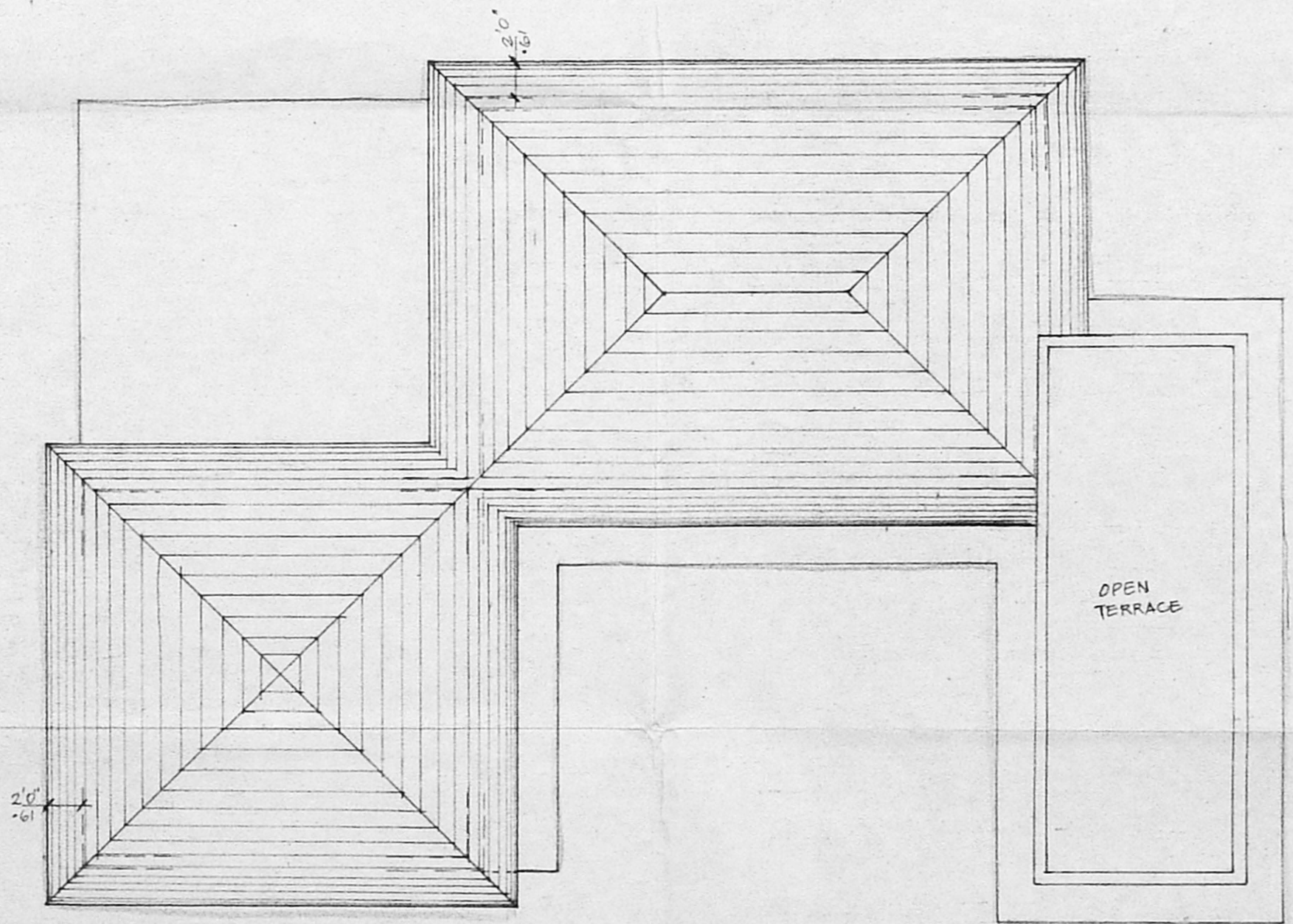

ROOF PLAN (work shed)

REFERENCE	COLOUR INDEX
SCALE: 1:100 (1"=8'0")	PROPOSED WORK: [Symbol]
DATED: 18/8/97	BOUNDARY OF SITE: [Symbol]
DRAWN: [Signature]	ROAD: [Symbol]
CHK'D:	

CONSTRUCTED ON WORKERS BUILDING SOCIETY

OWNER'S SIGNATURE

Ravi Kumar Nair, B.Arch, A.I.A.
 REGD ARCHITECT NO. CA/77/3496
 281, KILPAUK GARDEN ROAD, CHENNAI-600010.
 LICENSED SURVEYER.

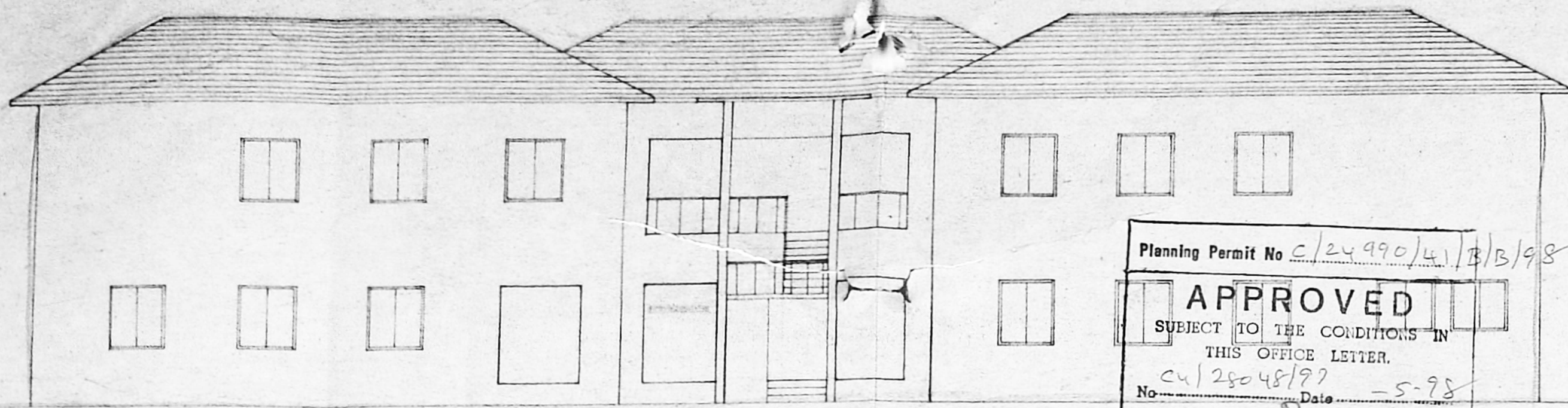

FRONT ELEVATION

Planning Permit No C/24990/4/B/B/98
APPROVED
 SUBJECT TO THE CONDITIONS IN THIS OFFICE LETTER.
 No. C/25048/97 Date - 5-98
 FOR MEMBER SECRETARY
 CHENNAI METROPOLITAN
 DEVELOPMENT AUTHORITY
 CHENNAI-600 008.

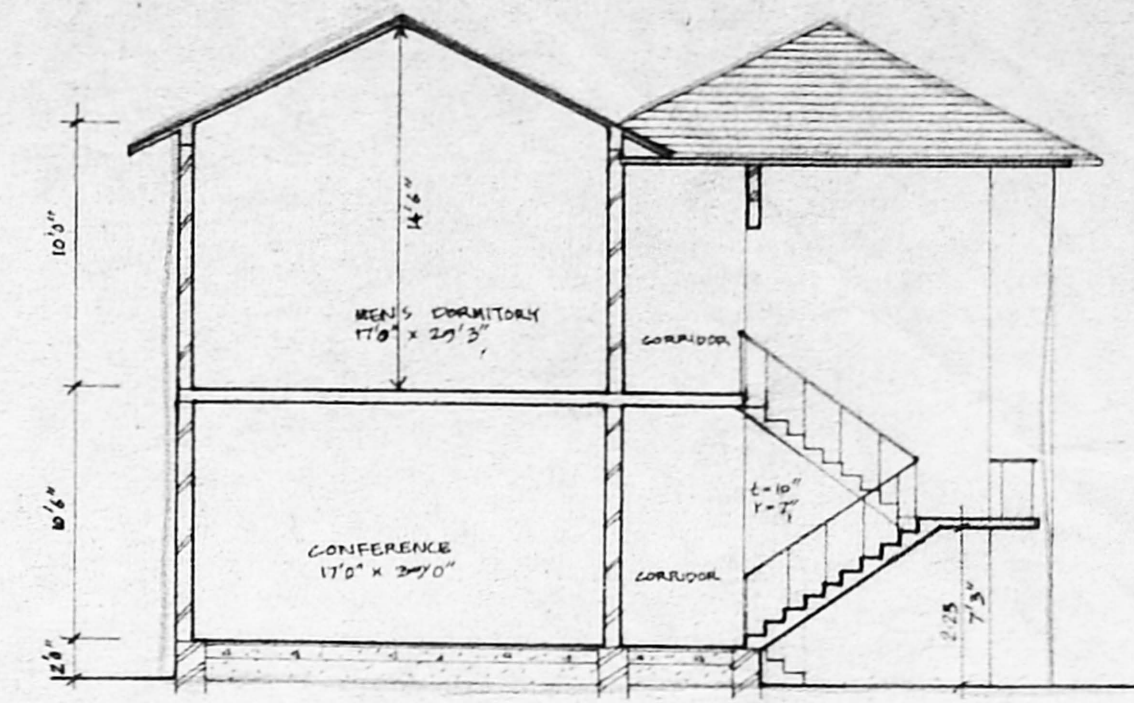

SECTION XX

CHDA 'C' / PP No. 1
 C. No. C/25048/97
 Asst. _____
 Scrutiny: _____
 PART I _____
 PART II _____
 A.P. id _____

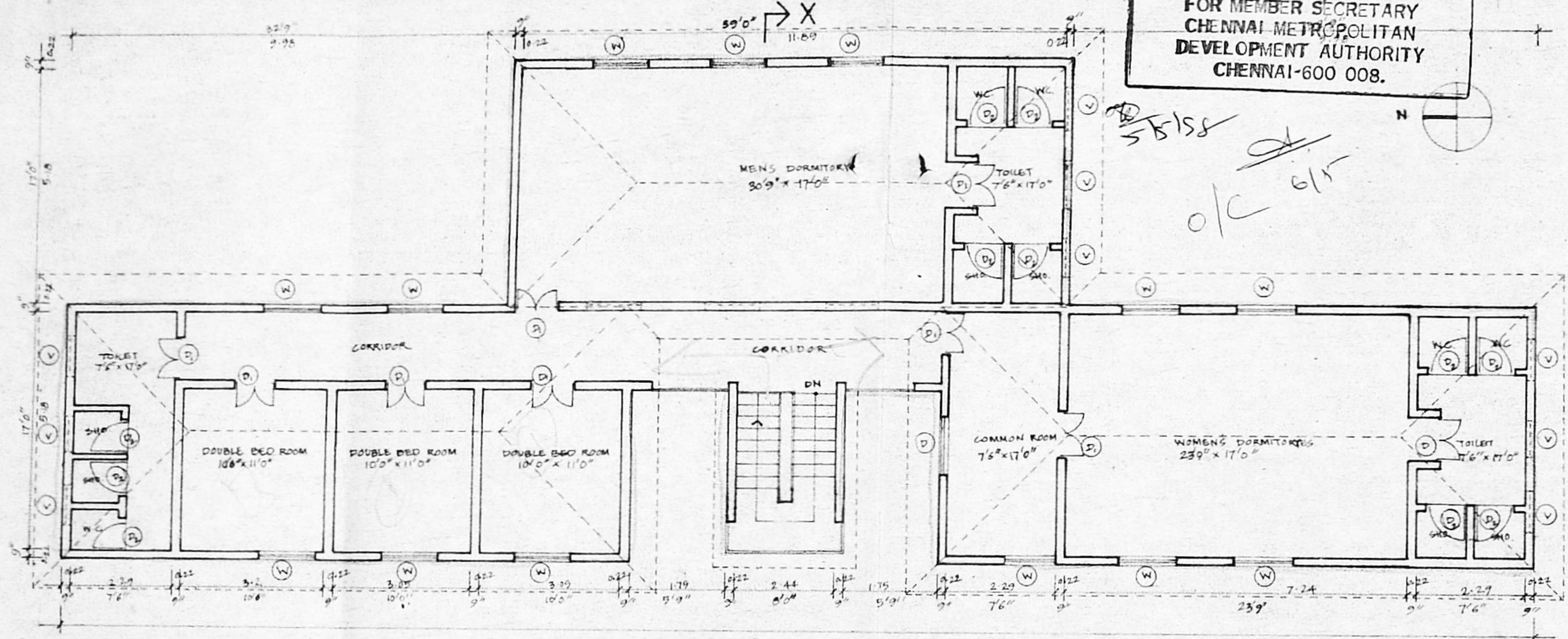

FIRST FLOOR PLAN

PLINTH AREA 2349.5 Sq ft (218.28 m²)

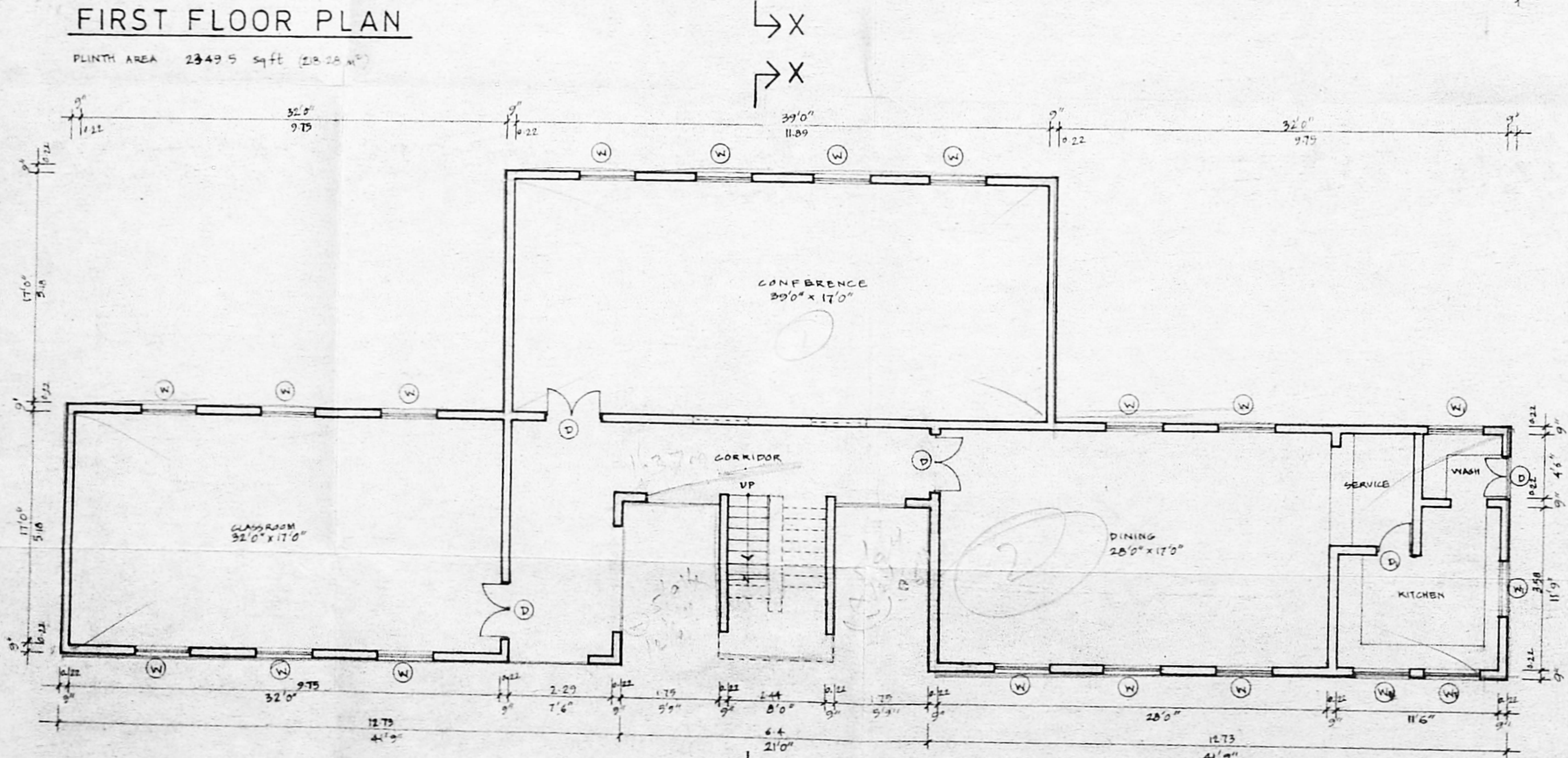

GROUND FLOOR PLAN

PLINTH AREA 2458.75 Sq ft (226.44 m²)

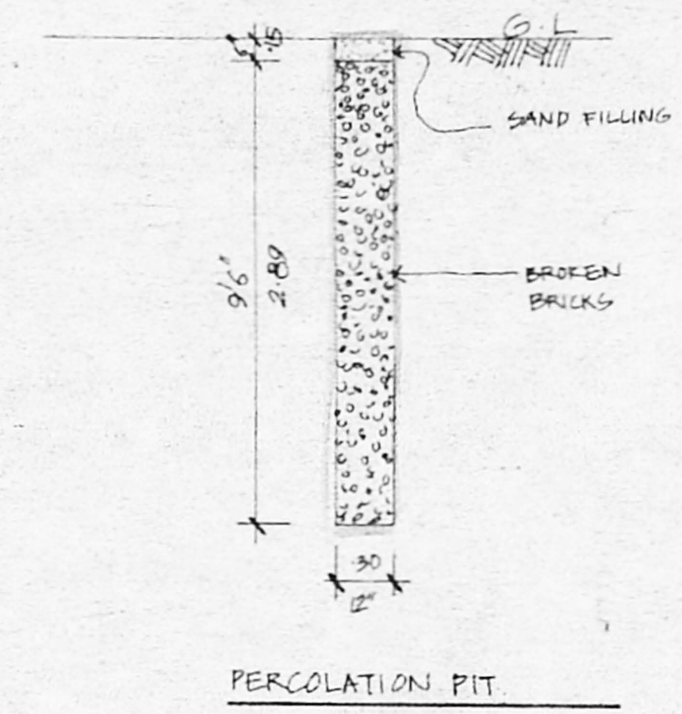

PERCOLATION PIT

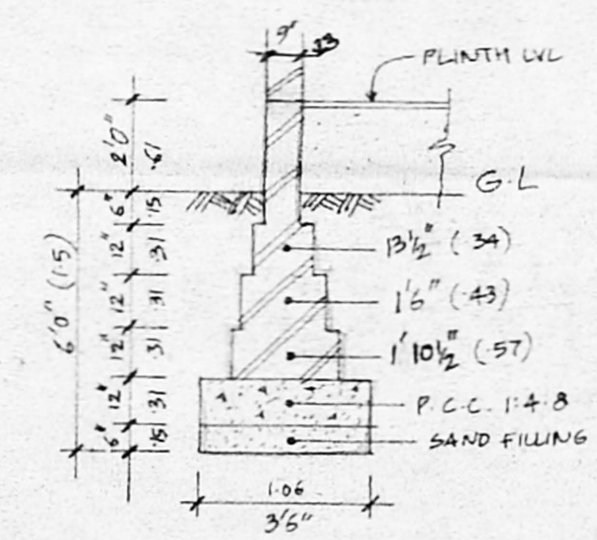

FOUNDATION DETAIL

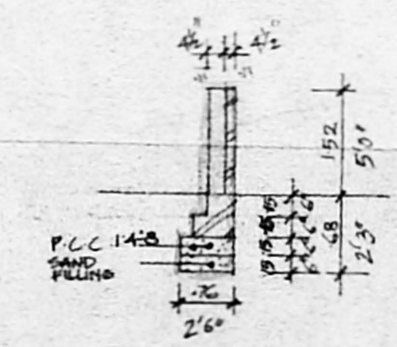

COMPOUND WALL

JOINERY SCHEDULE		
D	4'0" x 7'0"	PANELLED DOOR
D ₁	3'0" x 7'0"	PANELLED DOOR
D ₂	2'6" x 7'0"	PANELLED DOOR
W	4'0" x 4'6"	GLAZED WINDOW
W ₁	4'0" x 3'6"	GLAZED WINDOW
V	4'0" x 2'0"	GLAZED VENTILATOR

SPECIFICATIONS

- P.C.C. 1:4:8 IN FOUNDATION
- SAND FILL IN FOUNDATION
- BRICK WORK IN CM. 1:5 MIX.
- R.C.C. WORK IN 1:2:4 MIX.
- MOSAIC / CEMENT FLOORING
- PLASTER IN CM. 1:5.
- STANDARD WEATHERING COURSE

PROPOSED TRAINING CENTRE
 AT PLOT NO R-86,
 BLOCK NO.7, SURVEY NO.
 100/3 B1 PART, KODUNGAIYUR
 VILLAGE, TALUK. FORT TONDI-
 ARPET, DISTRICT CHENNAI.

REFERENCE	COLOR INDEX
SCALE 1:100 (1"=8'0")	PROPOSED WORKS
DATE 03/0/97	BOUNDARY AT SITE
DRAWN Aramp	ROAD
CHKD _____	

RAVI KUMAR NAIR, B.Arch, A.I.I.A.
 REGD ARCHITECT NO CA/77/3496
 281, KILPAUK GARDEN ROAD, CHENNAI - 600010
 LICENSED SURVEYOR

For CONSTRUCT OR WORKERS BUILDING CENTRE

 OWNERS SIGNATURE